

CITY OF NAPOLEON
BUILDING CONSTRUCTION PERMIT
 (1, 2 or 3 Family Dwelling)

Permit No. 111-74
 Issued 9/23/74
 By Thomas W. Swanson
 Building Inspector

Owner Name Curtis Bealy
 Address 1160 Oakwood Ave.
 Builder Name Self
 Address Tel. No. phms

Valuation \$815.00

| Fees | Base | Plus | Total |
|-----------------|---------------|--------------|---------------|
| Construction | <u>\$3.00</u> | <u>-----</u> | <u>\$3.00</u> |
| Plumbing | | | |
| Electrical | | | |
| Heating | | | |
| Water Tap | | | |
| Sewer Tap | | | |
| Temporary Elec. | | | |
| TOTAL | <u>\$3.00</u> | <u>-----</u> | <u>\$3.00</u> |

Lot Information:

Street No. 1160 Oakwood Ave.
 Lot # 14 Subdivision Fair Ground Addition
 Lot Dimensions Lot Area Sq. Ft.
 Yard Set Back: Front Rear Min. 15'-0"
 Side Min. 5'-0" Side Min. 5'-0"

Zoning "R-1-B" Intended use of Building: Tool and garden storage shed located at rear of property.

Building Information:

Single Double Multiple New Construction Addition Remodel
 Size: Length 11'-0" Width 16'-0" No. of Stories 1
 Floor Area: 1st Floor 2nd Floor 3rd Floor Basement
 Unfinished Attic Garage
 Foundation: Piers Full Basement Part Basement
 Concrete Block
 Walls: Frame Block Brick Other Siding Wood
 Electrical: Wiring Electric Heating Electrical Appliances
 Plumbing: Fixtures or Traps Warm Air Heating Hot Water Heating

Additional Information:
 Date 9-24-74 Applicant Signature Curtis Bealy
 Owner - Builder - Agent

Inspection Record:

Work Started 10/3/74 Foundations Plumbing, Heating
 Set Back, Side Lines Plumbing (Rough In) And Air Conditioning
 Excavation Erecting Frame Roof
 Footing poured slab 10/8/74 Electrical Work
 Comments: Footing-slab checked before poured by Rex 10/7/74.

Certificate of Occupancy Issued Inspector

At 100

Permit No. 141-74

Contact me before pouring footers.

15 lb. building paper required

Total Cost \$845.00

Drywood roof 1/2"
#250-3 in on shingles
Barn siding

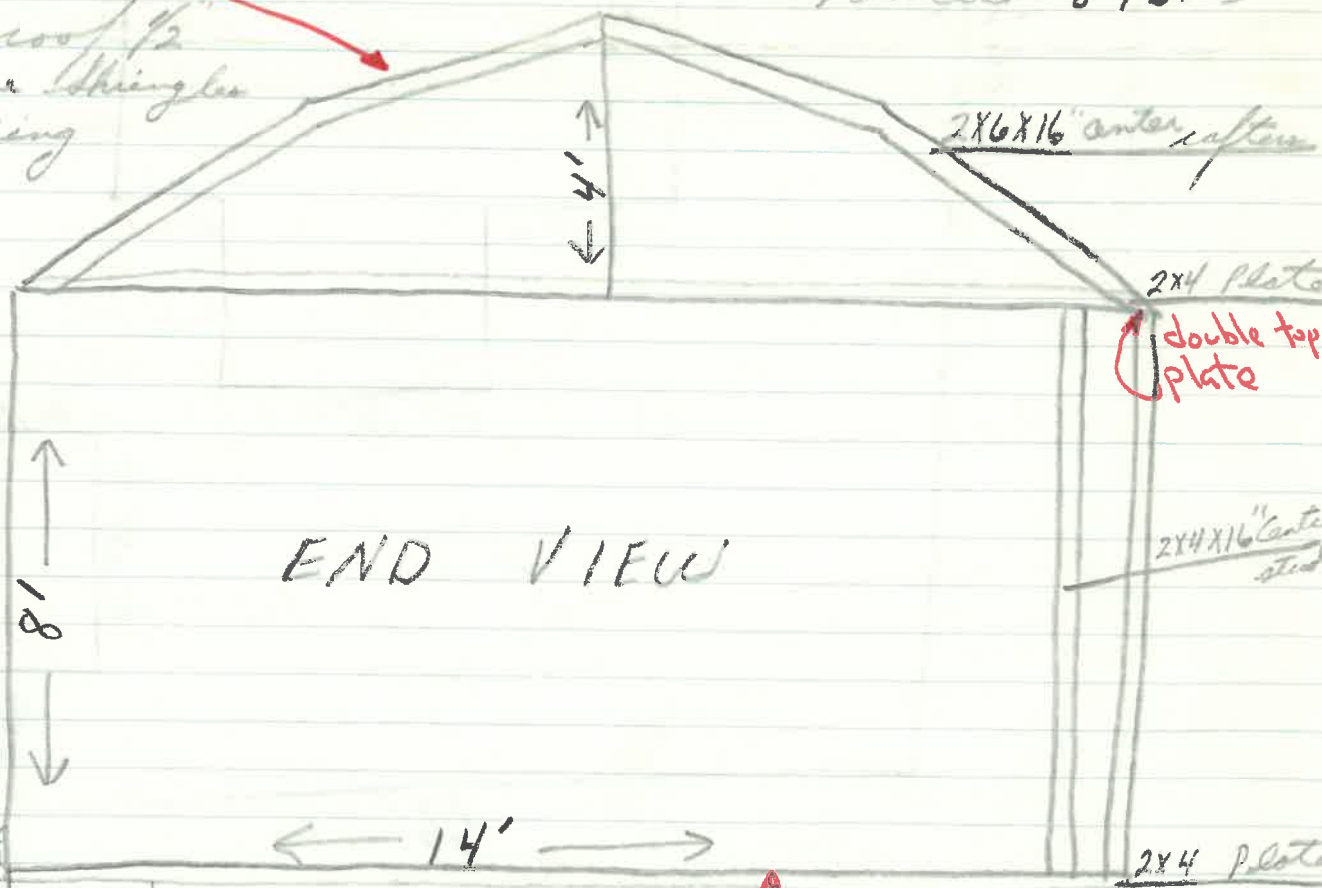

END VIEW

8'

4'

14'

Grade

28" FOOTER

8"

4" concrete slab

Anchor bolts required

2x4 P. plate

double top plate

2x4x16" center studs

2x6x16" center rafters

2x4 Plate